

A FRONT ELEVATION

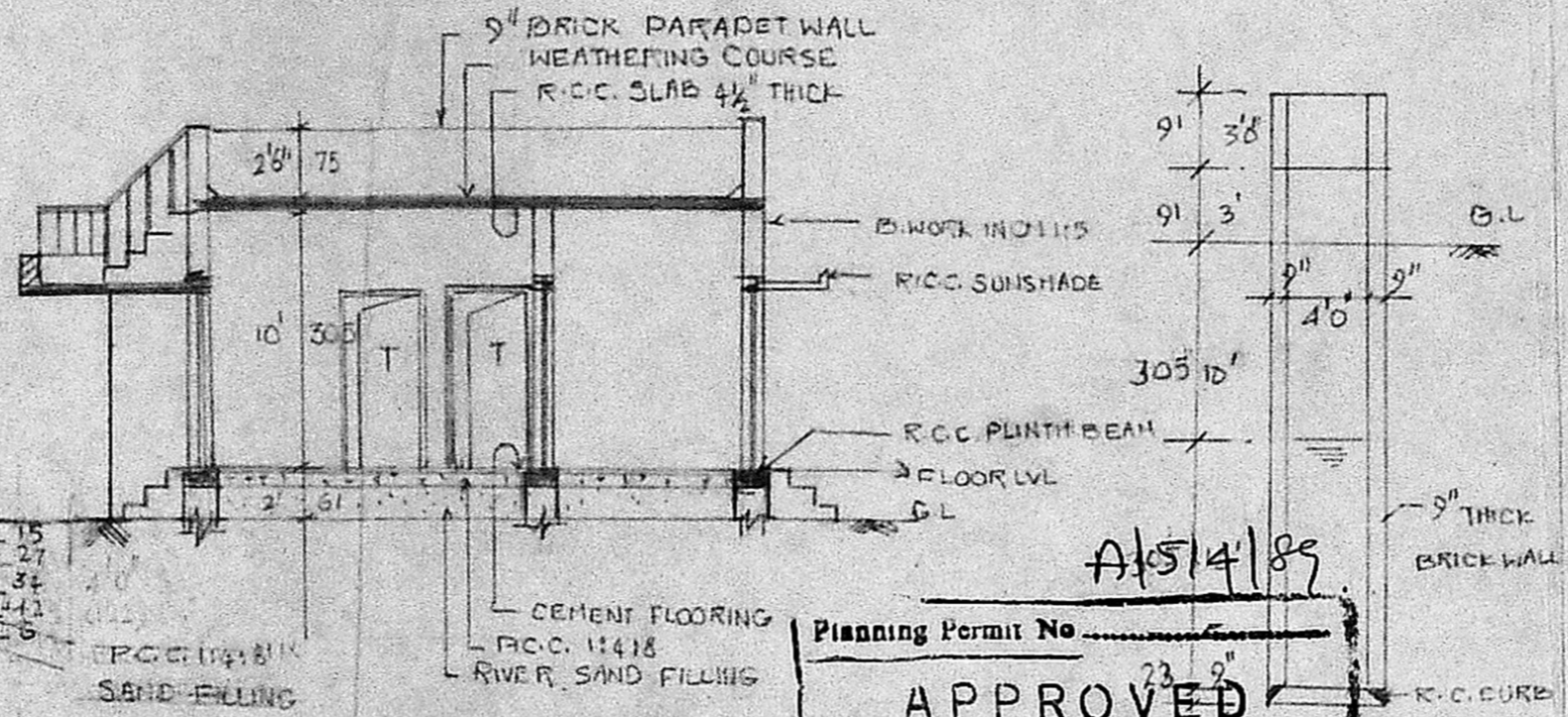

SECTION ON AB

MMDA (A)/PP No. / C.C. 11418
 C.No. A/5514/89
 Assl. ...
 Secy ...
 PART ...
 PART ...
 A.P. D.P.

DETAILS OF SEPTIC TANK

Planning Permit No. A/514/89
APPROVED
 subject to the conditions in this office letter.
 No. A/5514/89 Dt. 14-6-89
 T. J. ...
 FOR MEMBER SECRETARY
 MADRAS METROPOLITAN DEVELOPMENT AUTHORITY

PLAN & SEC. OF WELL

PLAN SHOWING THE PROPOSED DWELLING HOUSE AT PLOT NO 3, S NO 263/1 AT THIRUMULLAI VOYAL, AVADI TOWNSHIP CHINGALPUT DISTRICT. OWNER OF MR. M. VELAPPAN SCALE 1"=8' (1:100)

REFERENCE:
 D. DOOR 3'3" x 6'6" (99 x 198) W WINDOW 4' x 4' (122 x 122)
 D. " " 2'6" x 6'6" (75 x 183) V. VENTILATOR 3' x 2' 9" x 6"

PLOT AREA	- 2476 Sft	230 M ²
PLINTH AREA	- 462 "	42.9 M ²
OPEN SPACE	- 2014 Sft	187.1 M ²

OWNER: M. Velappan
 ENGINEER: A. ARUNACHALAM, D.C.E.
 CONSULTING CIVIL ENGINEER & CONTRACTOR,
 MADRAS METROPOLITAN LICENSED SURVEYOR,
 ALMUDU MUNICIPALITY,
 AMBUDUR TOWNSHIP.
 LICENCE NO: 9
 2, KAKAIENAR KARU, HINDHI ROAD,
 SALIGRAMAM, MADRAS-600 093
 (NEXT TO SALIGRAMAM POST OFFICE)
 Phone: 421922

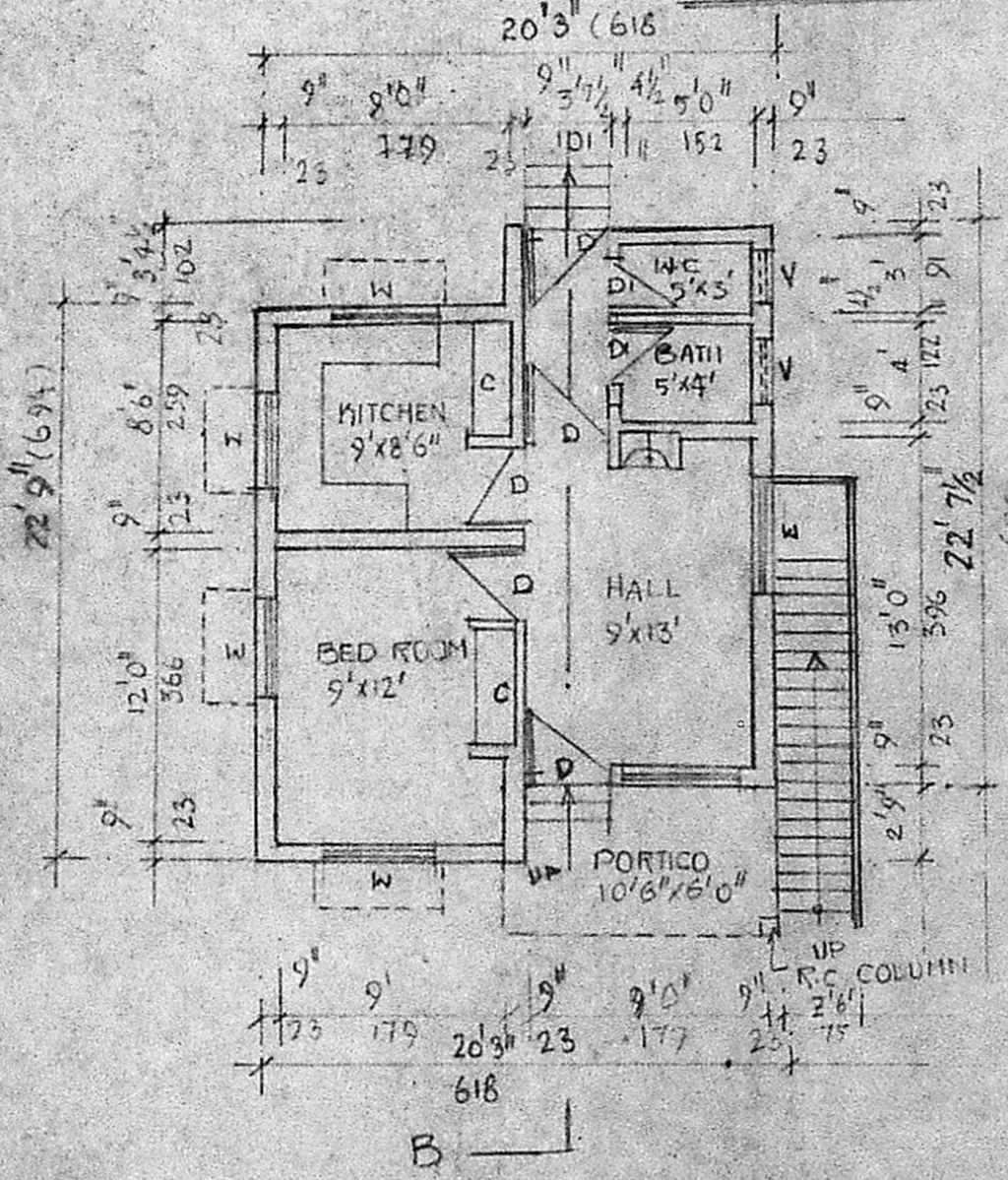

B GROUND FLOOR PLAN

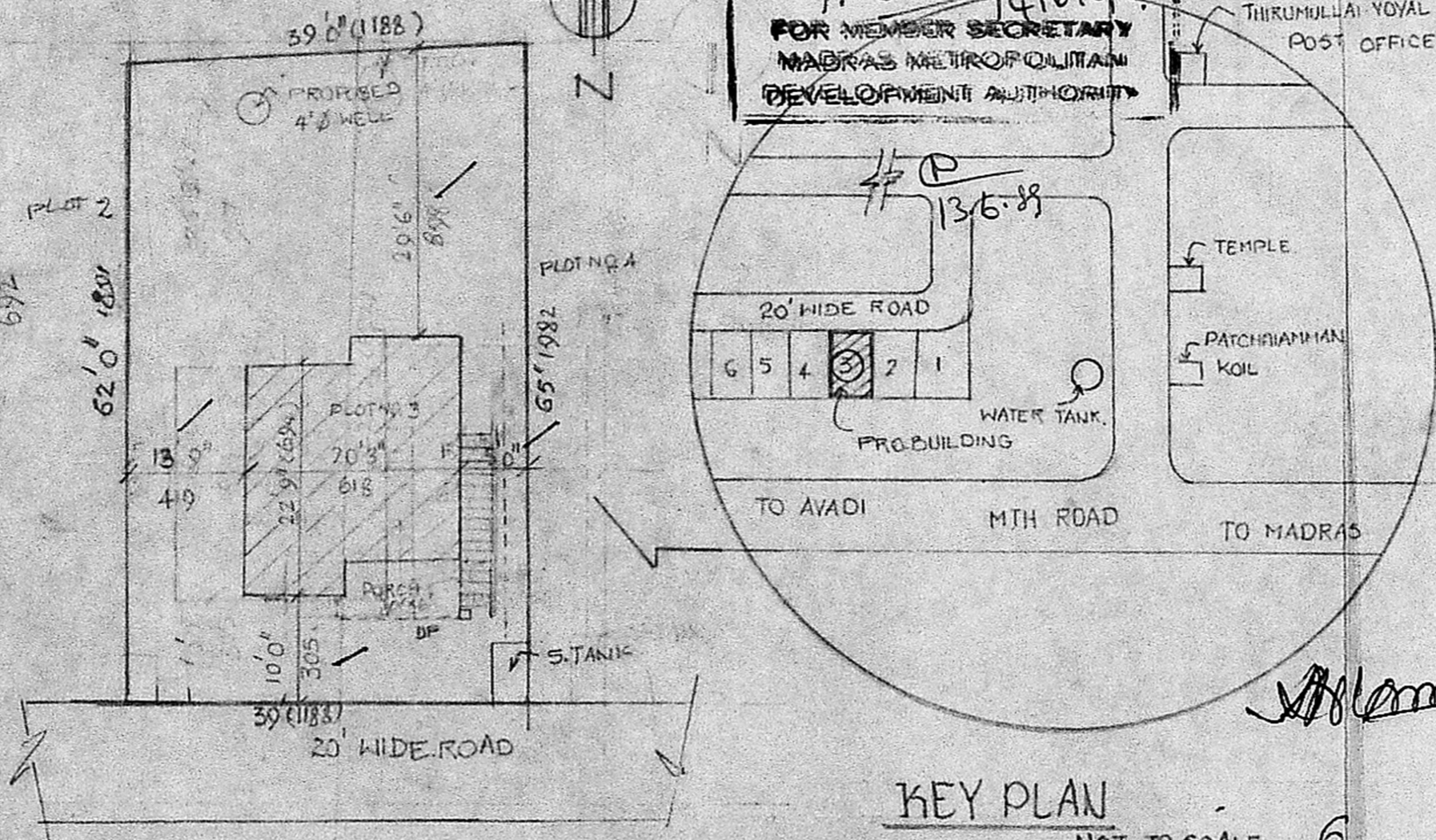

SITE PLAN SCALE 1"=16' (1:200)

KEY PLAN NOT TO SCALE 6